

The background of the poster is a large, expressive oil painting. It depicts a coastal scene with a body of water in the center, flanked by dark, craggy cliffs. The sky is filled with heavy, dark clouds, suggesting an approaching storm or late evening light. The foreground shows rough, textured ground with some vegetation. The overall mood is somber and powerful.

GILLIAN McDONALD

Stones, Land, Sea

Gillian McDonald's Pembrokeshire

27 June - 12 July 2025 The Gallery Yr Oriel Newport Pembs

Stones, Land, Sea

Gillian McDonald's Pembrokeshire

Even in the years before I lived in North Pembrokeshire I have been relentlessly drawn to its unique light and understated wild beauty. I have walked, sketched, and painted this landscape for over thirty years until it has become part of me. I relish and respond to the sheer age



of the ancient geology - some of the oldest rock in the United Kingdom - and I am humbled by the prehistoric standing stones that litter the land. I feel a deep connection to these first artists of Pembrokeshire as they sited their work in the land that was their home.

I am fascinated by the places where the land meets the sea, the fishing villages and wild places along the coastline where the hardest of rocks make inroads into the unrelenting waves of the sea. I particularly love the headlands of St Davids, Strumble, and Ceibwr where I return to be inspired again and again.

As my feeling for the land has deepened so my technique has evolved in representing it. The very sculptural nature of the landscape lends itself to collage and ripped paper, sands, grasses, and the other ephemera I add. The cliffs and crags, the

shorelines and field patterns, and the old stone farmhouses and dwellings folded into the landscape inspire me to build the layers on my canvas.

My collection for this exhibition is a cross-section of my latest work and reflects the themes of stones, land, and sea - the essence of Pembrokeshire.

www.gillian-mcdonald.co.uk











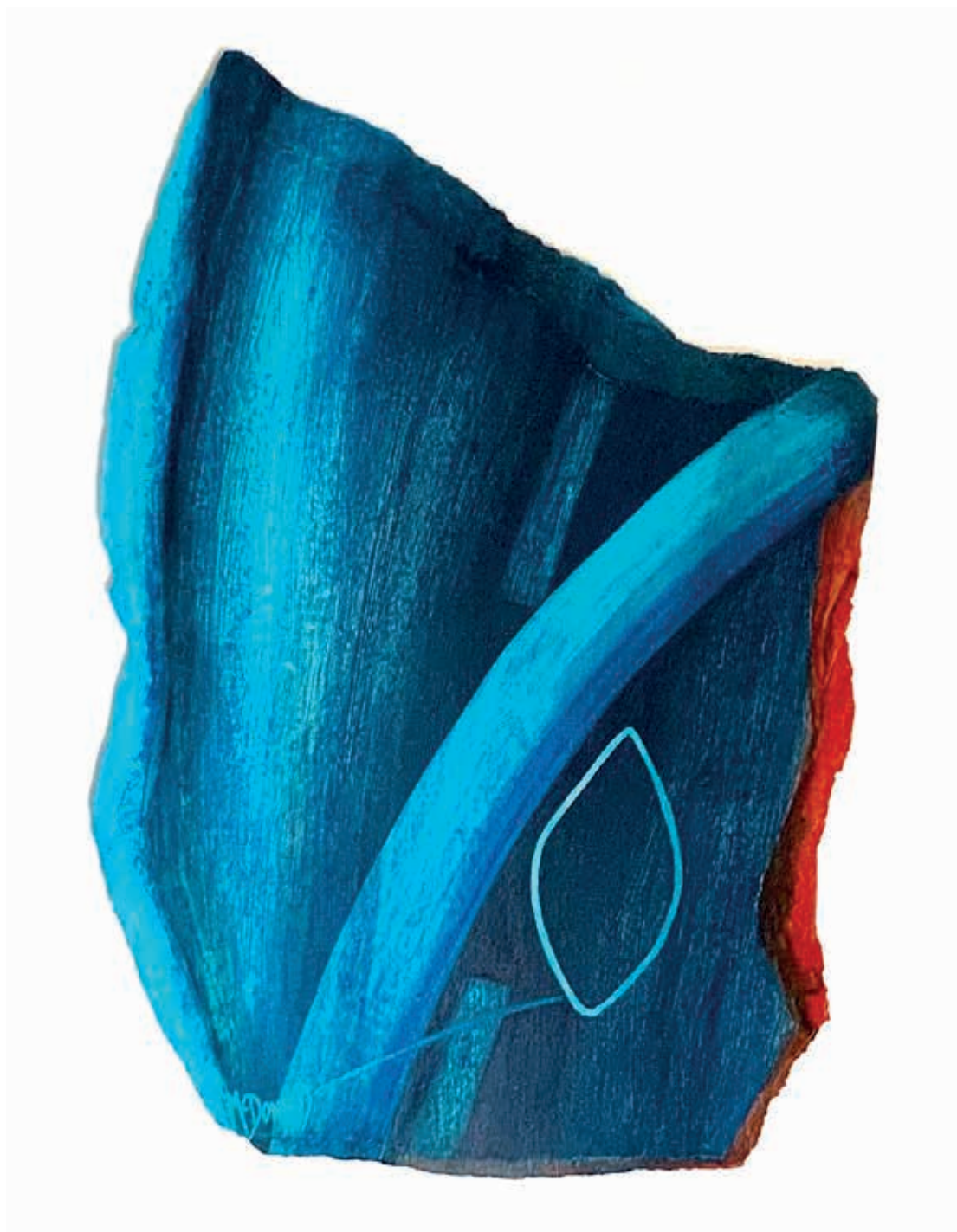

























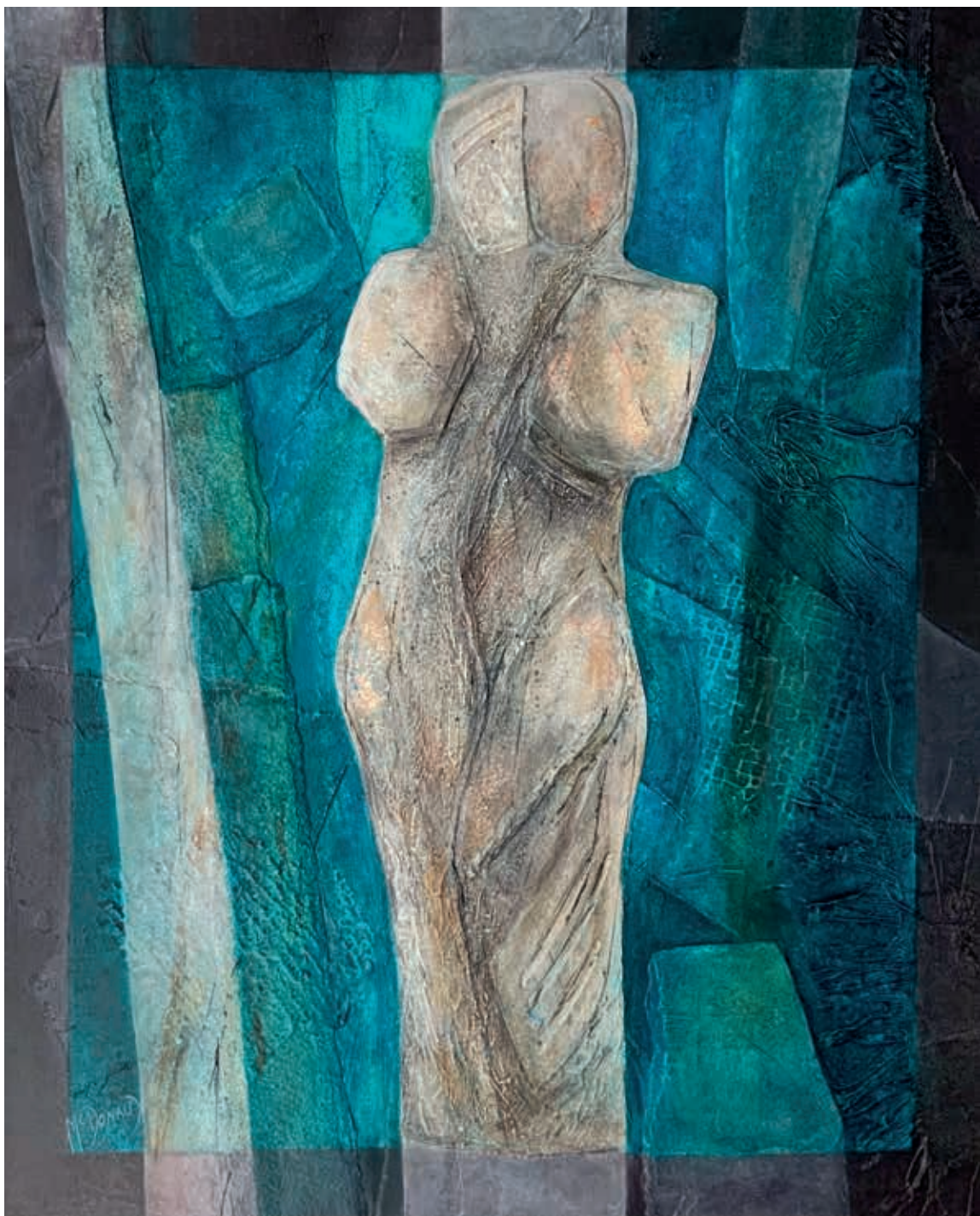







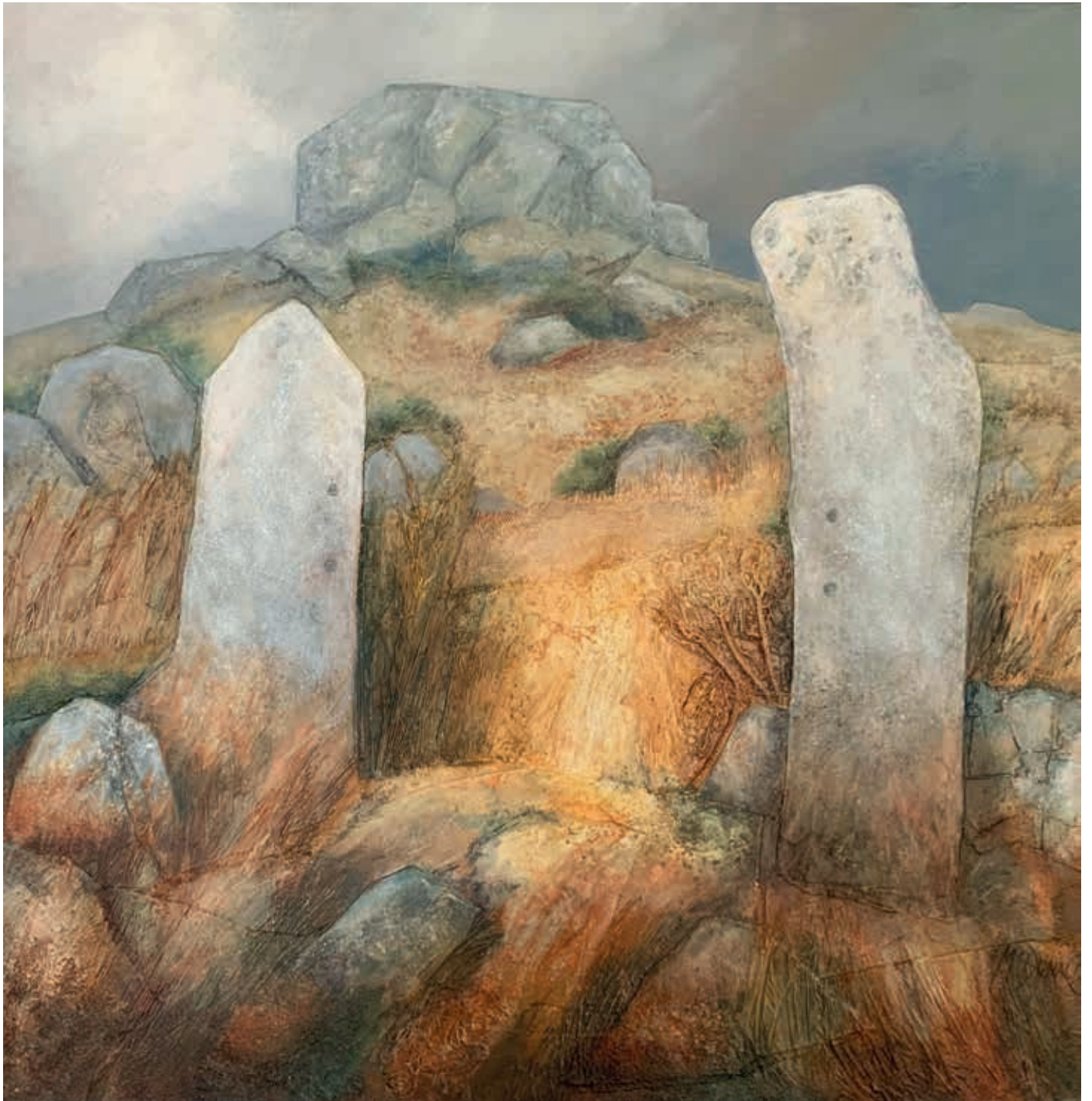











28



29

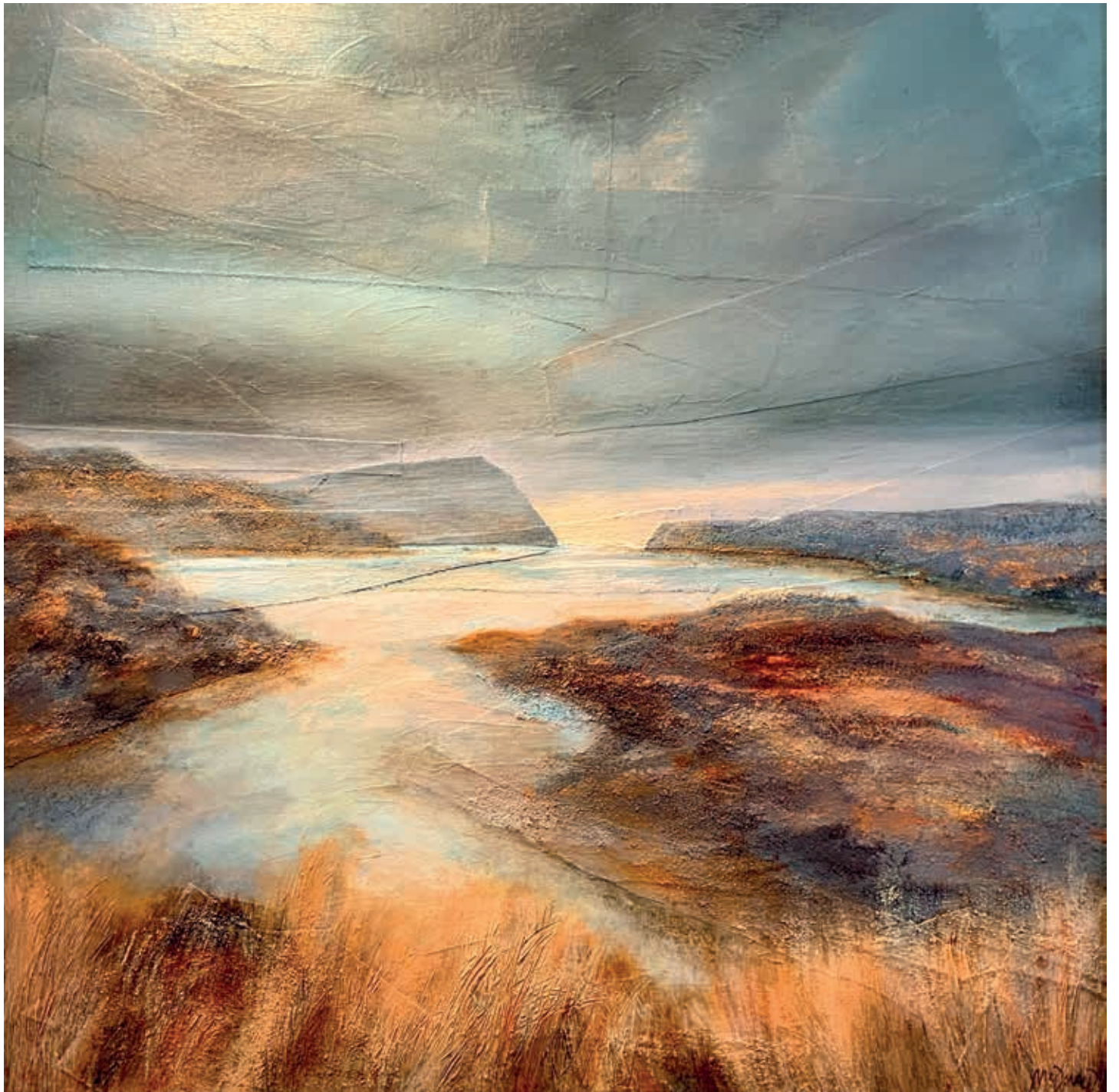



31



32



33



34



Index

1. HILL FARMS, CARN LLIDI III - collage on canvas, 90 x 90cm - £3,645.00
 2. ABEREIDDY SLATE I - collage on canvas, 85 x 100cm - £3,345.00
 3. PASSING CLOUD - acrylic & sand, 80 x 100cm - £3,095.00
 4. STANDING STONES, CARN INGLI II - collage on wood, 85 x 70cm - £2,945.00
 5. PWLLDERI CLIFFS II - collage on canvas, 80 x 80cm - £3,185.00
 6. BLUESTONE III - acrylic on paper, 50 x 60cm - £2,295.00
 7. PEMBROKESHIRE SMALLHOLDING V - collage on wood, 70 x 55cm - £2,595.00
 8. PRESELI STONES I - collage on canvas, 70 x 70cm - £2,695.00
 9. PEMBROKESHIRE SMALLHOLDING II - collage on wood, 65 x 65cm - £2,725.00
 10. CEIBWR BAY I - acrylic on wood, 85 x 70cm - £2,895.00
 11. PRESELI STONES IV - collage on wood, 70 x 80cm - £2,925.00
 12. WAVE STUDY I - acrylic on paper, 95 x 75cm - £2,925.00
 13. SMALLHOLDING, FULL MOON - acrylic on wood, 70 x 70cm - £2,925.00
 14. ABEREIDDY SLATE II - collage on canvas, 80 x 100cm - £3,325.00
 15. GARN FAWR & STANDING STONE - collage on canvas, 90 x 80cm - £3,325.00
 16. ADEREIDDY SLATE STUDY - acrylic on wood, 70 x 85cm - £2,395.00
 17. PEMBROKESHIRE SMALLHOLDING IV - collage on wood, 70 x 65cm - £2,925.00
 18. PEMBROKESHIRE ISLAND I - collage on wood, 70 x 90cm - £2,845.00
 19. GODDESS STONE - collage on canvas, 65 x 75cm - £2,925.00
 20. PRESELI STONE & MOON - collage on wood, 60 x 80cm - £2,925.00
 21. PEMBROKESHIRE SMALLHOLDING III - collage on wood, 70 x 70cm - £2,925.00
 22. PEMBROKESHIRE SMALLHOLDING VI - collage on wood, 70 x 50cm - £2,725.00
 23. GATEWAY, CARN FFOI - collage on canvas, 70 x 70cm - £3,185.00
 24. PRESELI STONES II - collage on canvas, 70 x 70cm - £2,695.00
 25. PEMBROKESHIRE LIGHT - collage on canvas, 80 x 80cm - £3,165.00
 26. NEWPORT SUMMER IV - collage on canvas, 60 x 60cm - £1,945.00
 27. NEWPORT SUMMER III - collage on canvas, 60 x 60cm - £1,945.00
 28. SMALLHOLDING, STRUMBLE - acrylic on canvas, 50 x 50cm - £985.00
 29. PEMBROKESHIRE ISLAND II - collage on canvas, 50 x 50cm - £945.00
 30. (AND FRONT PAGE) ESTUARY LIGHT, DINAS HEAD III - collage on canvas, 90 x 90cm - £3,645.00
 31. COTTAGE & STONES - acrylic on board, 40 x 40cm - £825.00
 32. STANDING STONE STUDY II - acrylic on board, 45 x 55cm - £985.00
 33. WELSH VILLAGE STUDY - watercolour & acrylic on paper, 40 x 60cm - £675.00
 34. CARN INGLI FIELDS - acrylic on wood, 30 x 35cm - £645.00
 35. PEMBROKESHIRE SMALLHOLDING I - collage on wood, 90 x 65cm - £3,095.00
- BACK PAGE. PRESELI STONES III - collage on canvas, 75 x 75cm - £3,185.00



The Gallery Yr Oriel Newport Pembs SA42 0TB 01239 821514 www.thegallery-yroriel.com
Open Mon-Sat 10 - 5pm